

PLAN SHOWING THE PROPOSED BUILDING IN PLOT NO:4 AT  
 S. NO: 214/2 OF 98 POLICALUR VILLAGE ST THOMAS MOUNT  
 PANCHAYAT UNION SAIDAPET TALUK CHENGAI M.G.R DISTRICT.

SCALE 1:100 & 300.

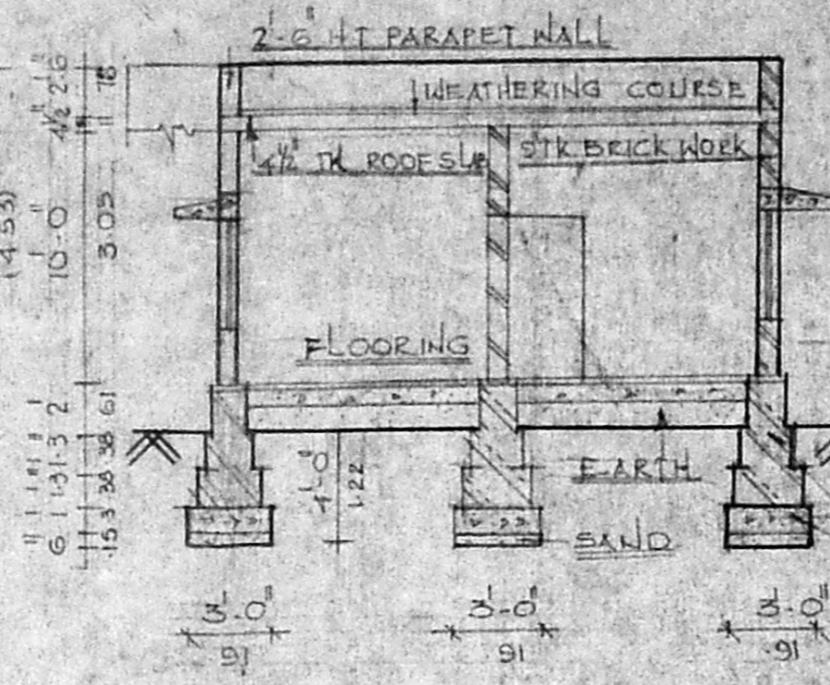

SECTION ON 'A-B'

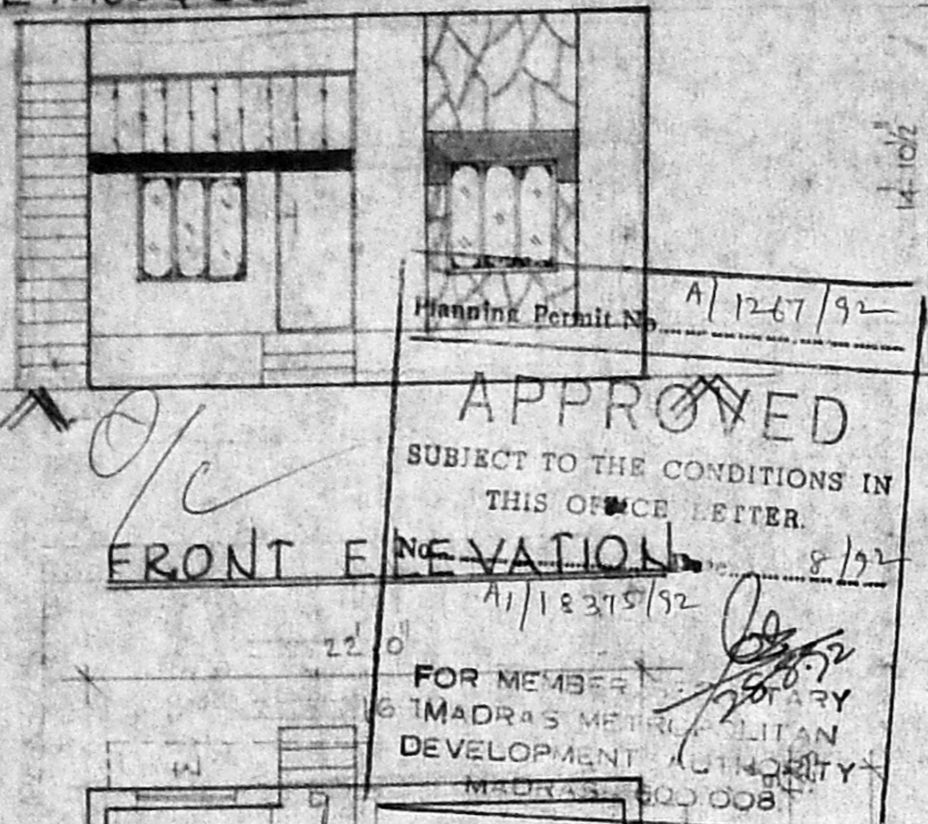
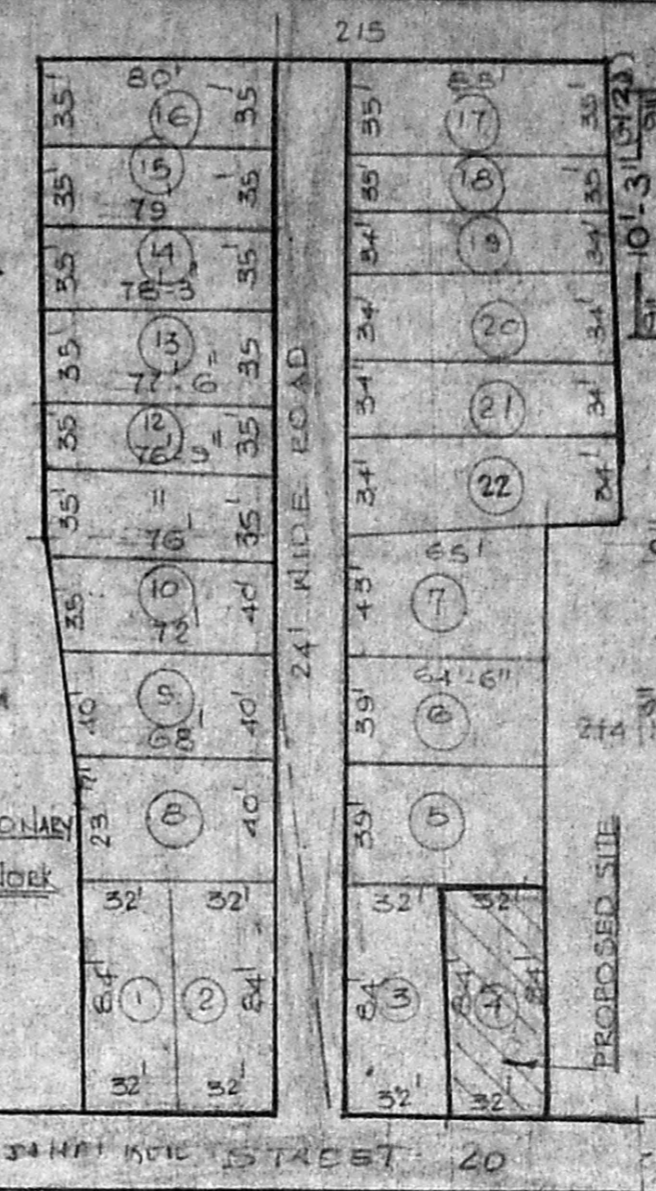

LAY OUT PLAN

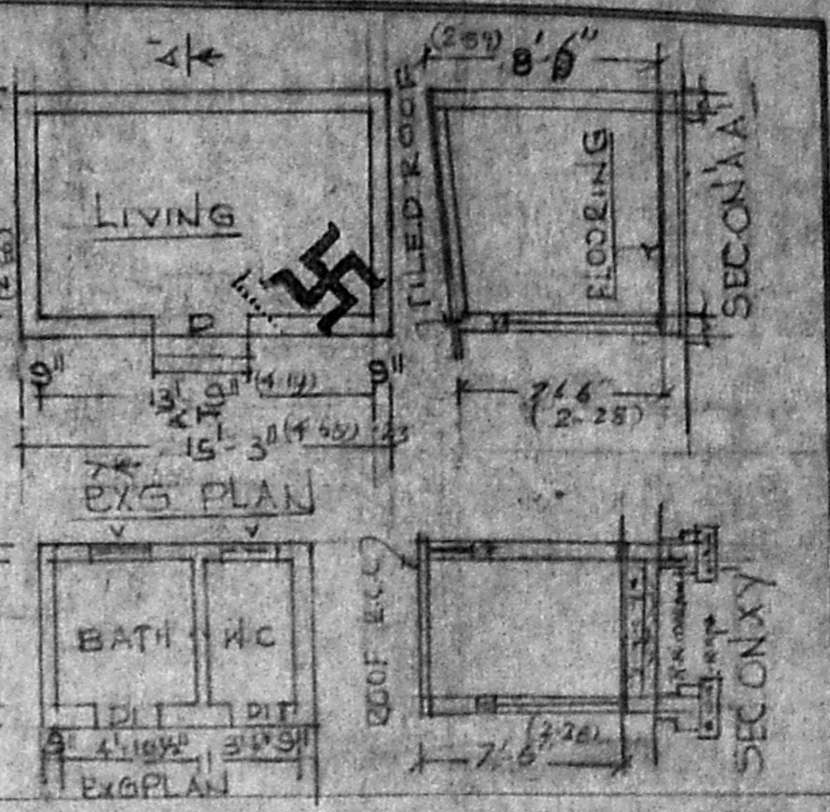

XX-DETAIL OF JOINERY

D	DOOR	7'-0" x 6'-6"
DI	DOOR	2'-6" x 6'-0"
K	WINDOW	4'-6" x 4'-6"
WI	WINDOW	4'-0" x 4'-6"
V	VENTILATOR	3'-0" x 2'-0"

PLOT AREA 2688 SQFT. 250M<sup>2</sup>  
 PLINTH AREA 766 SQFT. 713M<sup>2</sup>  
 PORTICO AREA 80 SQFT. 74M<sup>2</sup>

PROPOSED SHOWN

ROAD SHOWN

BOUNDARY SHOWN

EXG BLDG SHOWN

DRAWN BY: *[Signature]*

OWNER: *[Signature]*

**R. JAYAVELU,**  
 LICENSED SURVEYOR.  
 Mandur, Tambaram, Municipality,  
 JAYAM ENTERPRISES,  
 NO. 2, TANNERY STREET,  
 C. PALLAVARAM, MADRAS-600 043

L.SURVEYOR

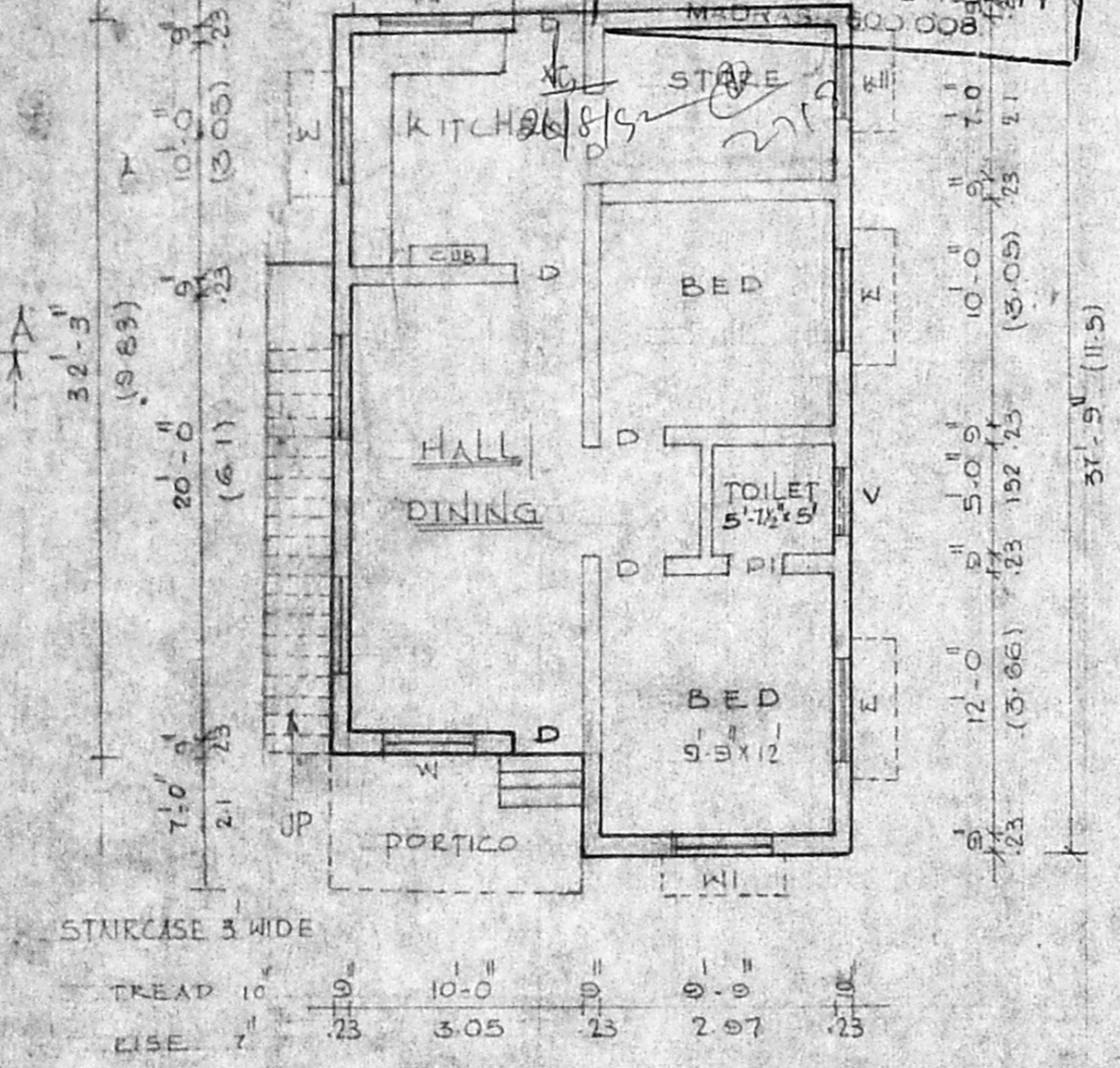

GROUND FLOOR PLAN

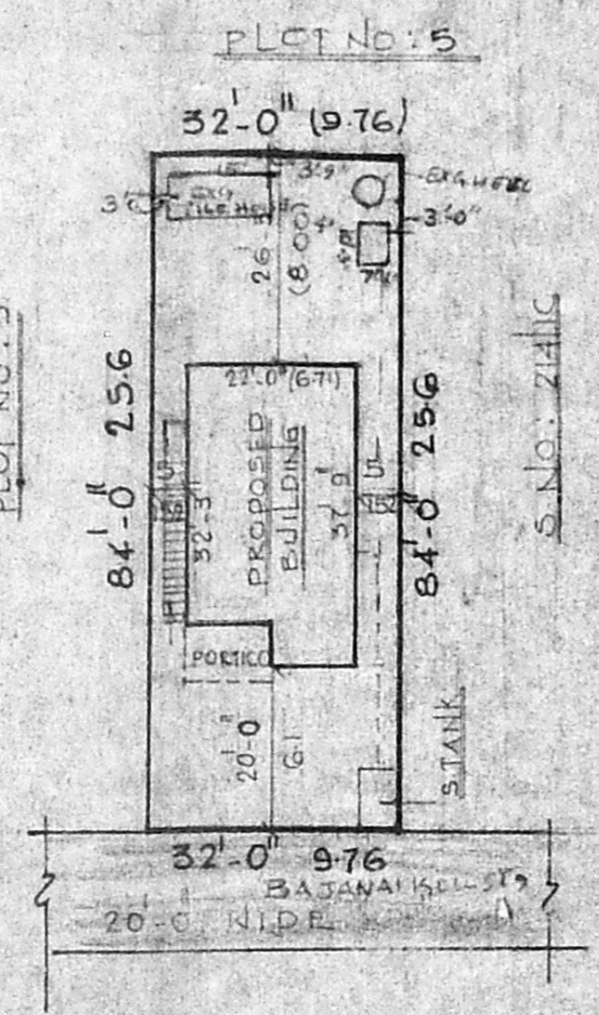

SITE PLAN

SCALE 1:300.

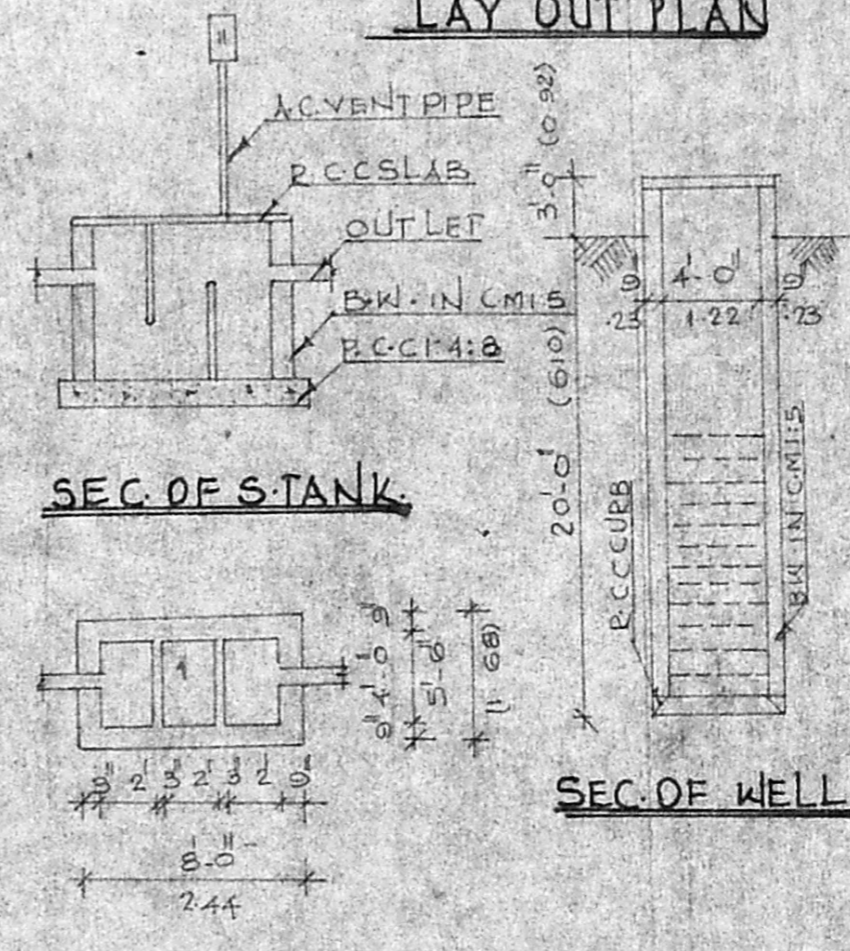

PLAN OF S. TANK